

Licensed in
South Carolina
Not Licensed in Your State

B. NATHAN

\\NAS001\UACD\ARCH\COMMON\025\REVISIONS\LEX_CIS\3327.DWG 10/25/06 16:26

DO NOT SCALE DRAWINGS.
COPYRIGHT © 2/1/94 ALL RIGHTS RESERVED BY DONALD A. GARDNER, ARCHITECT, INC.
NOT TO BE COPIED OR REPRODUCED WITHOUT WRITTEN PERMISSION

ALL FEDERAL, STATE, AND LOCAL CODES, ORDINANCES, REGULATIONS AND MANUFACTURER'S INSTRUCTIONS ETC. SHALL BE CONSIDERED AS PART OF THE SPECIFICATIONS FOR THIS BUILDING AND SHALL TAKE PRECEDENCE OVER ANYTHING SHOWN, DESCRIBED, OR IMPLIED WHERE SAME ARE AT VARIANCE. THESE PLANS ARE NOT DRAWN FOR ANY PARTICULAR LOCAL. YOU ARE RESPONSIBLE FOR DETERMINING AND ENSURING COMPLIANCE WITH ALL APPLICABLE CODES AND MANUFACTURER'S REQUIREMENTS.

DONALD A. GARDNER
ARCHITECTS, INC.®
P.O. BOX 26178 • GREENVILLE S.C. • 29616
864 • 288 • 7580
www.dongardner.com/BP

DESIGN NO.
332
SHEET OF 1 DR
FOUNDATION PLAN

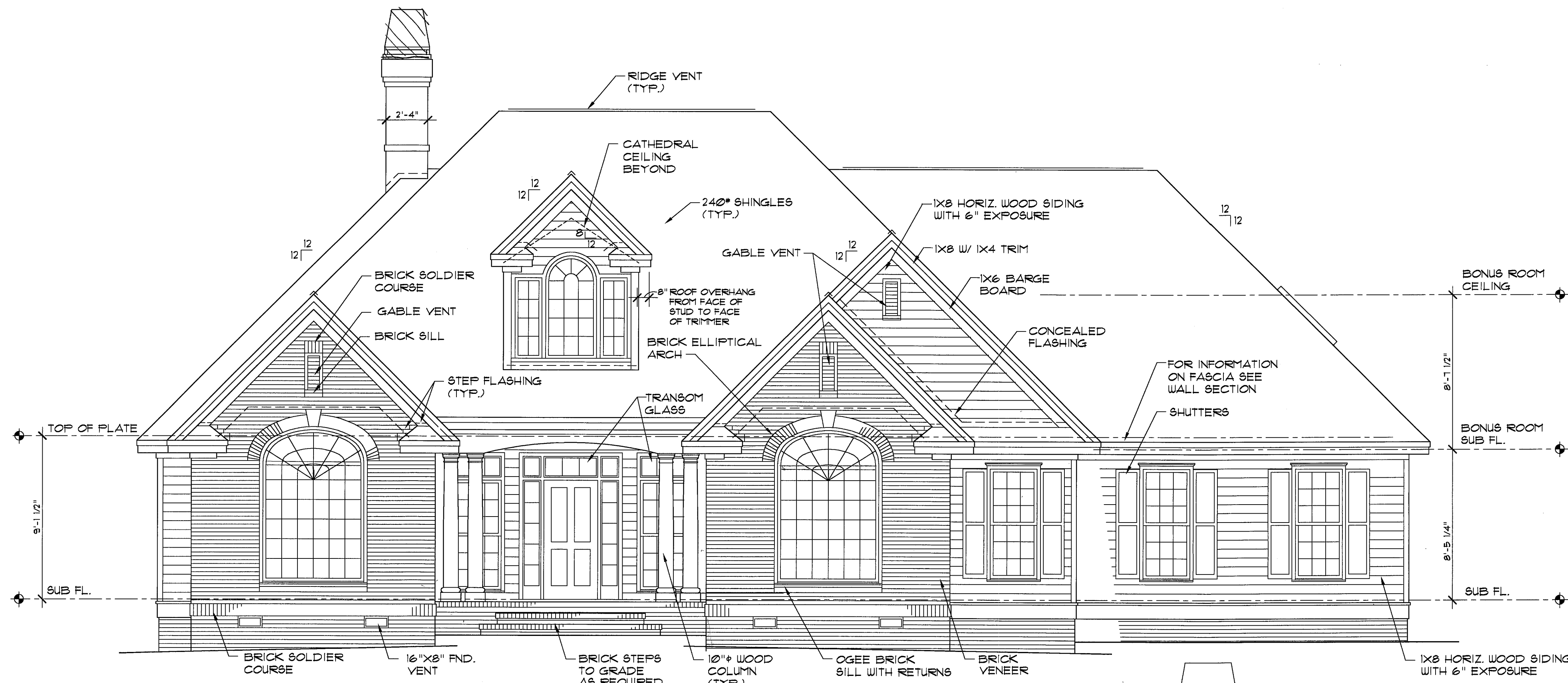

FRONT ELEVATION 1/4" = 1'-0"

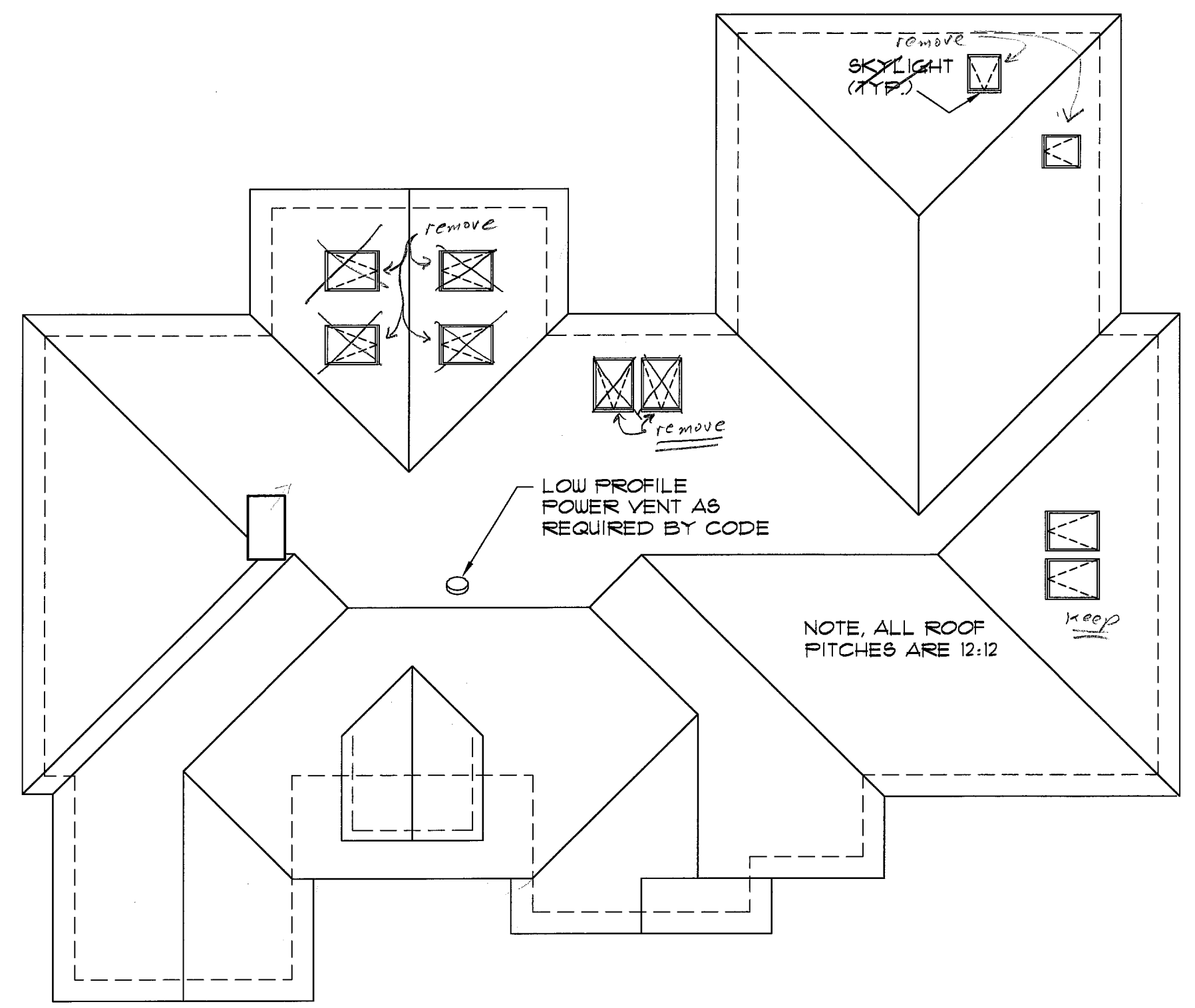

ROOF PLAN 1/8" = 1'-0"

NOTE:
CONTRACTOR TO VERIFY CHIMNEY FINISH MATERIAL WITH OWNER PRIOR TO CONSTRUCTION. IF BRICK MASONRY IS REQUIRED, CONTRACTOR TO MODIFY CONSTRUCTION OF FIREPLACE AND CHIMNEY AS REQUIRED.

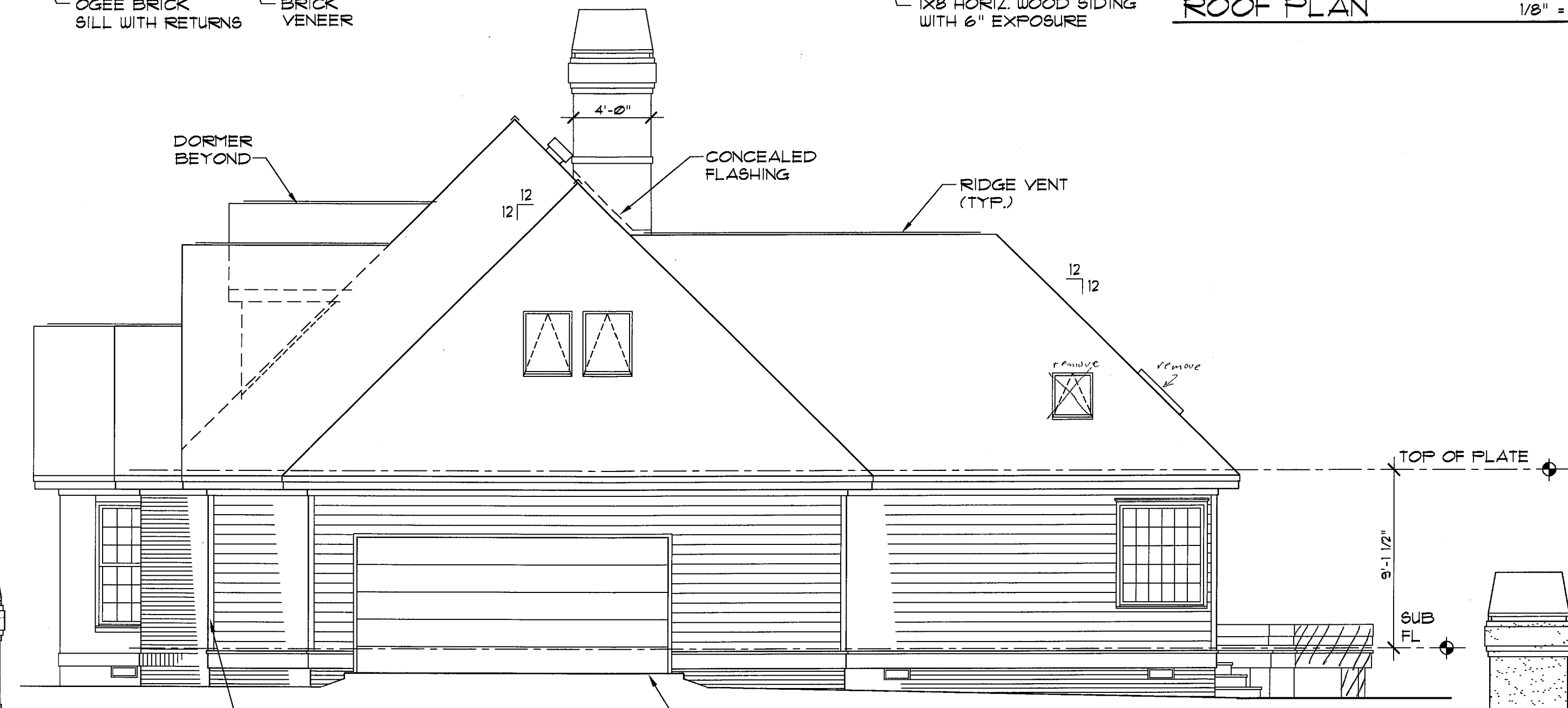

RIGHT SIDE ELEVATION 3/16" = 1'-0"

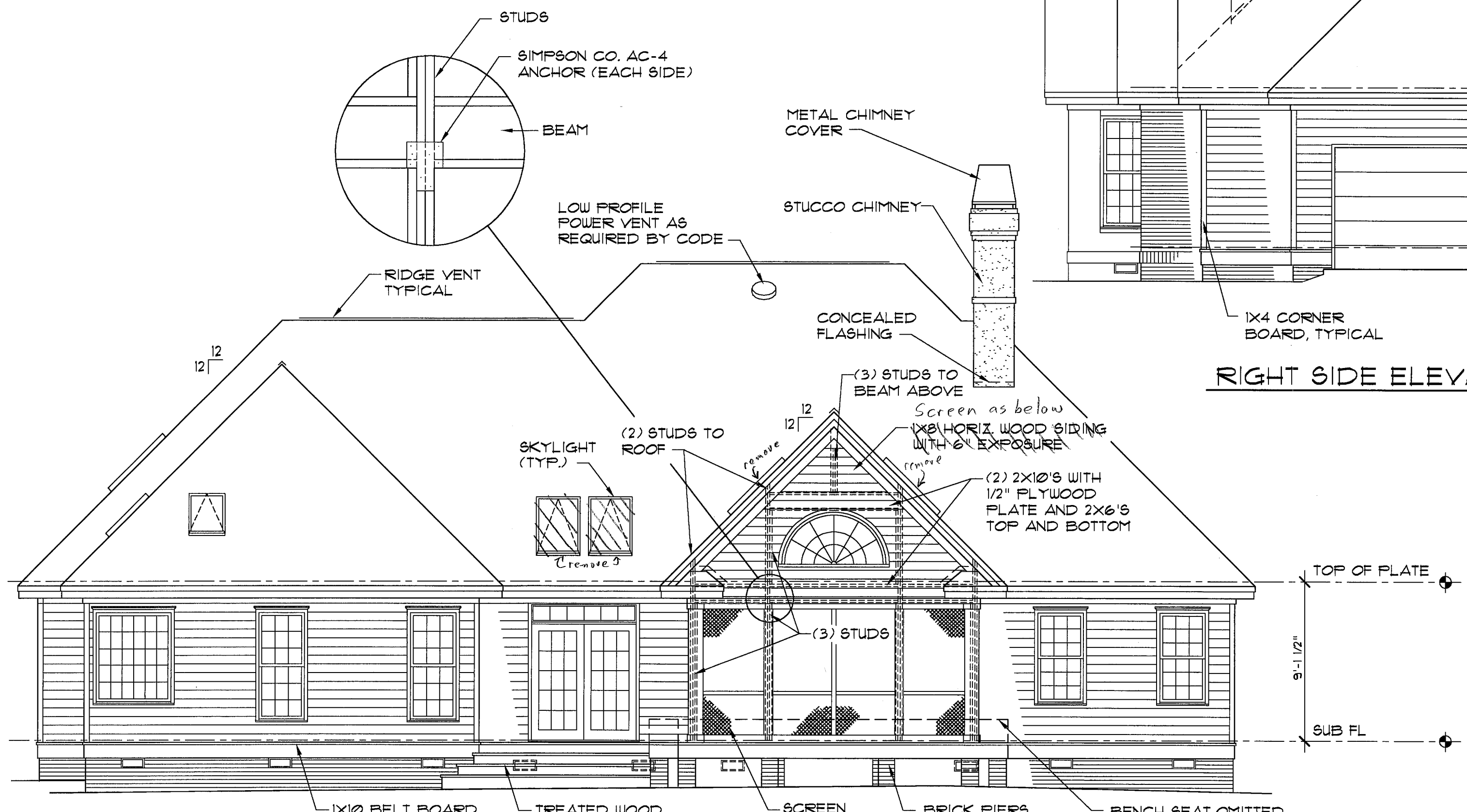

REAR ELEVATION 3/16" = 1'-0"

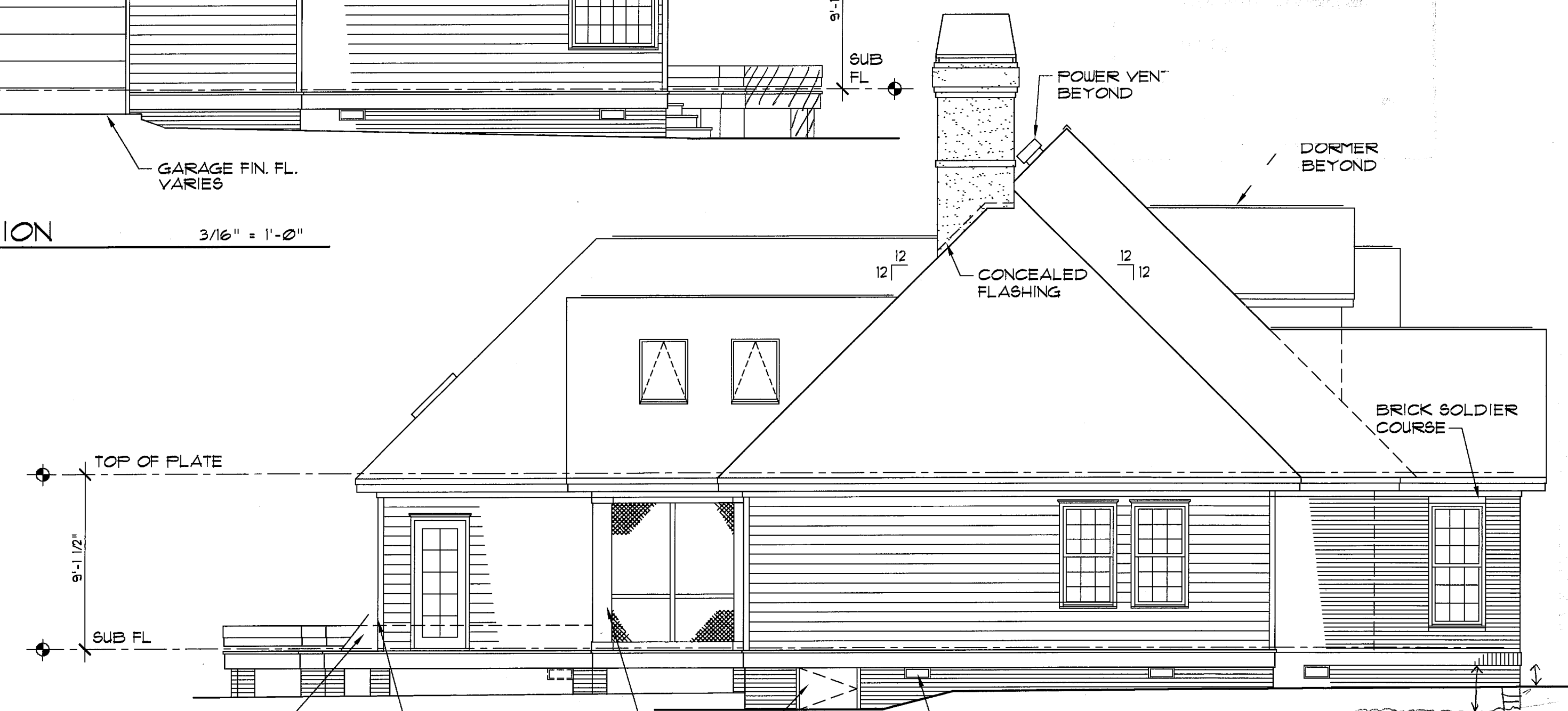

LEFT SIDE ELEVATION 3/16" = 1'-0"

DO NOT SCALE DRAWINGS.
COPYRIGHT © 2/1/94
ALL RIGHTS RESERVED BY DONALD A. GARDNER, ARCHITECT, INC.
NOT TO BE COPIED OR REPRODUCED WITHOUT WRITTEN PERMISSION

ALL FEDERAL, STATE, AND LOCAL CODES, ORDINANCES, REGULATIONS ETC. SHALL BE CONSIDERED AS PART OF SPECIFICATIONS FOR THIS BUILDING AND SHALL TAKE PREFERENCE OVER ANYTHING SHOWN, DESCRIBED, OR IMPLIED WHERE SAME ARE IN VARIANCE

2

DONALD A. GARDNER
ARCHITECTS, INC.

P. O. BOX 26178 • GREENVILLE S.C. • 29616
864 • 288 • 7580
www.dongardner.com

DESIGN NO. 332
SHEET OF 4
ELEVATIONS

C:\DWGTEMP\332E 05/09/98 14:11

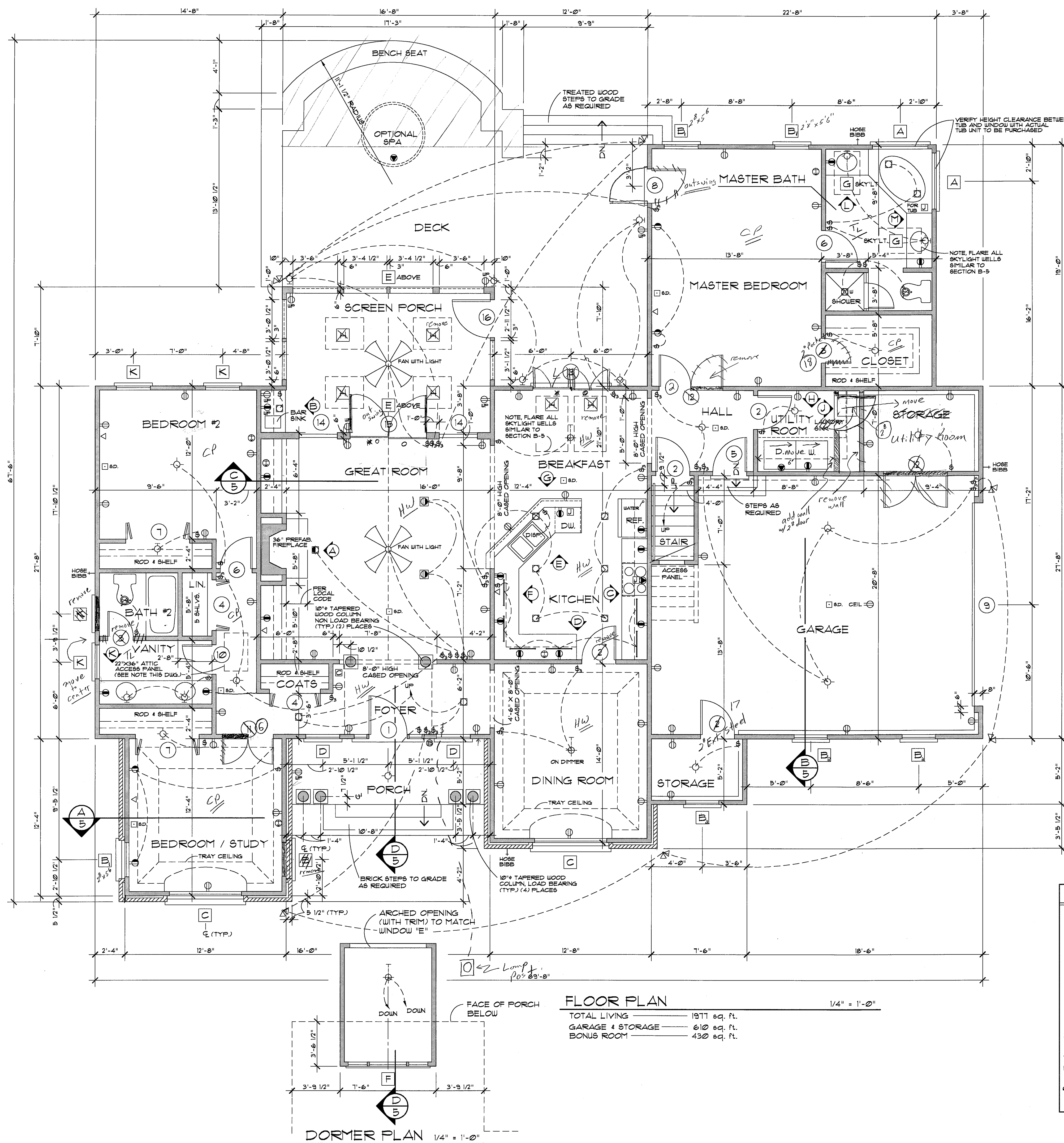

WINDOW SCHEDULE				SYMBOL
MARK	SIZE	QUAN.	DESCRIPTION	
A	4'-4" x 5'-2"	2	FIXED	
B	2'-0" x 6'-8"	7	DR. SH. Low E, 2" x 1/8" B, 2" x 1/8" B, 2" x 1/8" B	
C	5'-0" x 8'-0"	2	FIXED WITH ELLIPTICAL HEAD * 8" x 6" W/ Arch	
D	2'-0" x 6'-8"	2	DR. SH. W/ 1/4" TRANSOM *	
E	6'-4" DIA.	2	FIXED CIRCLE HEAD *	
F	6'-4" x 5'-9"	1	PALLADIAN SPECIAL DESIGN *	
G	2'-6 1/2" x 3'-9"	2	VELUX SKYLIGHT V8-304**	
H	2'-6 1/2" x 4'-1 1/2"	2	VELUX SKYLIGHT V8-308**	
J			NOT USED	
K	2'-0" x 5'-2"	1	DR. SH. Low E	
L	3'-0" x 6'-0"	2	Bifold Casement	

ALL WINDOWS ARE INSULATED AND LEATHERSTRIPPED.
 VERIFY LOCAL CODE EGRESS WINDOW REQUIREMENTS PRIOR TO CONSTRUCTION.
 VERIFY WINDOW MODEL NUMBERS AND SIZES WITH MANUFACTURER BEFORE STARTING CONSTRUCTION.
 * SEE BUILDING ELEVATIONS.
 ** VERIFY SKYLIGHT INSTALLATION REQUIREMENTS BEFORE CONSTRUCTION. IF CURBS INSTALLATION IS RECOMMENDED DUE TO CLIMATIC CONDITIONS, MODEL NUMBER AND/OR ROUGH OPENING SIZE MAY VARY.

DOOR SCHEDULE				SYMBOL
MARK	SIZE	DESCRIPTION	QUAN.	
1	3'-0" x 6'-8" x 1 3/4"	EXT. HUD. (2) 12" SID/LTS, 1/4" TRANSOM	1	
2	2'-0" x 6'-8" x 1 3/8"	INTERIOR HARDWOOD	4	
3	2'-0" x 6'-8" x 1 3/8"	INTERIOR HARDWOOD	2	
4	4'-0" x 6'-8" x 1 3/8"	INTERIOR BIFOLD	2	
5	2'-6" x 6'-8" x 1 3/4"	EXT. HARDWOOD, 1 HR. FIRE RATED STEEL	1	
6	2'-6" x 6'-8" x 1 3/8"	INTERIOR HARDWOOD	4	
7	5'-0" x 6'-8" x 1 3/8"	INTERIOR BIFOLD	2	
8	2'-0" x 6'-8" x 1 3/4"	EXTERIOR HARDWOOD, FRENCH outswing	1	
9	16'-0" x 7'-0" x 1 3/4"	GARAGE DOOR	1	
10	2'-4" x 6'-8" x 1 3/8"	INTERIOR HARDWOOD	1	
11	FR 2'-0" x 6'-8" x 1 3/8"	INTERIOR HARDWOOD	1	
12	FR 2'-6" x 6'-8" x 1 3/8"	INTERIOR HARDWOOD	2	
13	6'-0" x 6'-8" x 1 3/4"	EXT. HARDWOOD, SLIDING FRENCH, 1/4" TRANS.	1	
14	3'-0" x 6'-8" x 1 3/4"	EXT. HARDWOOD, FIXED FRENCH, 1/4" TRANS.	2	
15	6'-0" x 6'-8" x 1 3/4"	EXT. HARDWOOD, SLIDING FRENCH, 1/4" TRANS.	1	
16	3'-0" x 6'-8" x 1 3/4"	EXTERIOR HARDWOOD, SCREEN	1	
17	2'-8" x 6'-8" x 1 1/2"	Ext. Steel Pocket Door	1	
18	2'-0" x 6'-8" x 1 1/2"	Ext. Steel Pocket Door	1	

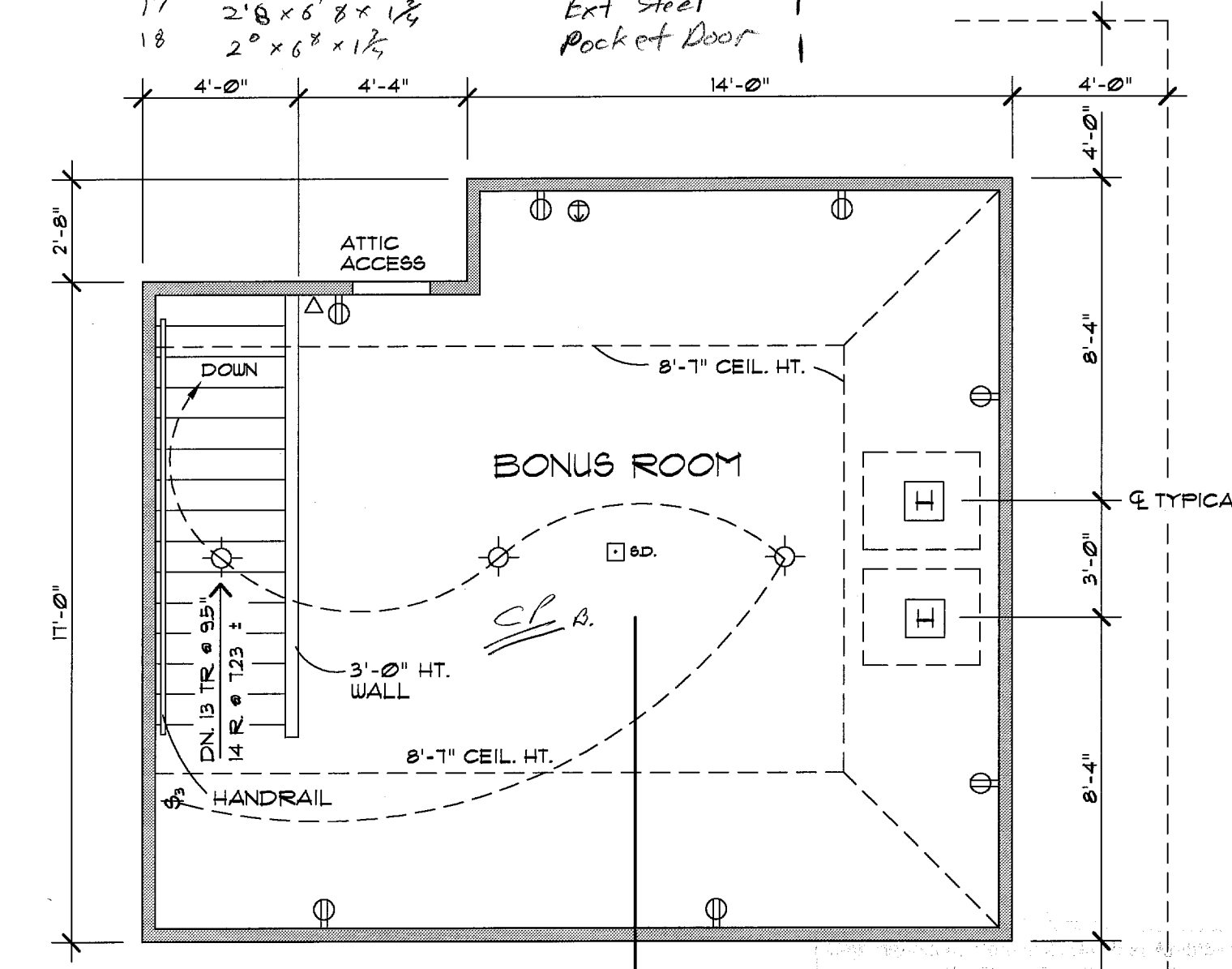

BONUS ROOM PLAN 1/4" = 1'-0"

FLOOR PLAN		1/4" = 1'-0"
TOTAL LIVING	1911 sq. ft.	
GARAGE & STORAGE	610 sq. ft.	
BONUS ROOM	430 sq. ft.	

PLAN NOTES:

- VERIFY ALL LOCAL CODES, ENERGY TYPES, AND SITE CONDITIONS PRIOR TO CONSTRUCTION.
- REVIEW SELECTED MECHANICAL SYSTEMS WITH OWNER PRIOR TO CONSTRUCTION.
 REVIEW SUB-CONTRACTORS LOCATIONS OF THE WATER HEATER AND HVAC UNITS WITH THE OWNER PRIOR TO CONSTRUCTION. VERIFY LOCAL BUILDING CODE REQUIREMENTS AND MANUFACTURER REQUIREMENTS FOR ATTIC, CRAWL SPACE, OR GARAGE LOCATIONS.
- HVAC EQUIPMENT IN THE ATTIC SPACE SHALL BE ACCESSIBLE BY AN OPENING LARGER THAN THE LARGEST PIECE OF EQUIPMENT AND IN NO CASE LESS THAN 22"x36".
- SEE STRUCTURAL DRAWINGS FOR ADDITIONAL INFORMATION.
- INSULATE AROUND ALL BATHS AND UTILITY ROOM.
- TYPICAL WALL, 2x4'S @ 16" O.C., UNLESS OTHERWISE DIMENSIONED.
- PROVIDE SMOKE DETECTORS AS REQUIRED BY CODE.
- PROVIDE DOORBELLS, TRANSFORMER, AND CHIME.

ELECTRICAL SYMBOLS	
SYMBOL	DESCRIPTION
(Symbol)	DUPLEX OUTLET (GROUNDED TYPE)
(Symbol)	WEATHER PROOF DUPLEX OUTLET
(Symbol)	WALL SWITCH CONTROLLED DUPLEX OUTLET
(Symbol)	ABOVE COUNTER LOCATION
(Symbol)	FLUSH FLOOR WALL SWITCH CONTROLLED DUPLEX OUTLET, OWNER VERIFY LOCATION
(Symbol)	220 VOLT OUTLET OR CONNECTION
(Symbol)	TELEVISION ANTENNA / CABLE OUTLET
(Symbol)	TELEPHONE OUTLET LOCATION
(Symbol)	DOOR CHIME LOCATION
(Symbol)	120 VOLT JUNCTION BOX
(Symbol)	SINGLE POLE WALL SWITCH
(Symbol)	3-WAY WALL SWITCH
(Symbol)	CEILING MOUNTED LIGHT FIXTURE
(Symbol)	WALL BRACKET MOUNTED LIGHT FIXTURE
(Symbol)	SUSPENDED CEILING MOUNTED LIGHT FIXTURE
(Symbol)	RECESSED DIRECTIONAL CEILING LIGHT FIXTURE
(Symbol)	RECESSED CEILING LIGHT FIXTURE
(Symbol)	RECESSED LIGHT FOR WET AREA
(Symbol)	ONE TUBE UNDER COUNTER FLOURESCENT LIGHT
(Symbol)	EXTERIOR CAST ALUMINUM FLOOD LIGHTS
(Symbol)	CEILING MOUNTED FAN - PADDLE
(Symbol)	CEILING MOUNTED FAN - EXHAUST
(Symbol)	FLOOR MOUNTED FAN AND HEATER
(Symbol)	PORCELAIN LAMPHOLDER
(Symbol)	DOOR BELL BUTTON
(Symbol)	SMOKE DETECTOR
(Symbol)	CEILING MOUNTED FAN, LIGHT, AND HEATER

DO NOT SCALE DRAWINGS.
 COPYRIGHT © 2/1/94 ALL RIGHTS RESERVED BY DONALD A. GARDNER, ARCHITECT, INC.
 NOT TO BE COPIED OR REPRODUCED WITHOUT WRITTEN PERMISSION

ALL FEDERAL, STATE, AND LOCAL CODES, ORDINANCES, REGULATIONS ETC. SHALL BE CONSIDERED AS PART OF SPECIFICATIONS FOR THIS BUILDING AND SHALL TAKE PRECEDENCE OVER ANYTHING SHOWN, DESCRIBED, OR IMPLIED WHERE SAME ARE AT VARIANCE.